

- NOTES**
- DO NOT SCALE FROM THIS DRAWING.
 - ALL DIMENSIONS IN METRES UNLESS OTHERWISE STATED.
 - DETAILED DESIGN / LAYOUT IS BASED ON TOPOGRAPHICAL SURVEY CARRIED OUT / SUPPLIED BY HCC SURVEY TEAM.
 - ANY PROPOSED ROAD MARKINGS SHOWN ARE FOR INDICATIVE PURPOSES ONLY.
 - FOR CROSS SECTIONS REFER TO DRG. NOS. CJ008882-ECH-HSE-13317040-DR-HE-0001 TO 0027 INCLUSIVE AND FOR LONGITUDINAL SECTIONS REFER TO DRG. NOS. CJ008882-ECH-HSE-13317040-DR-HE-0030 TO 0034 INCLUSIVE. FOR OTHER DESIGN DETAILS REFER TO RELEVANT DRAWING SERIES AND SPECIFICATION APPENDICES.

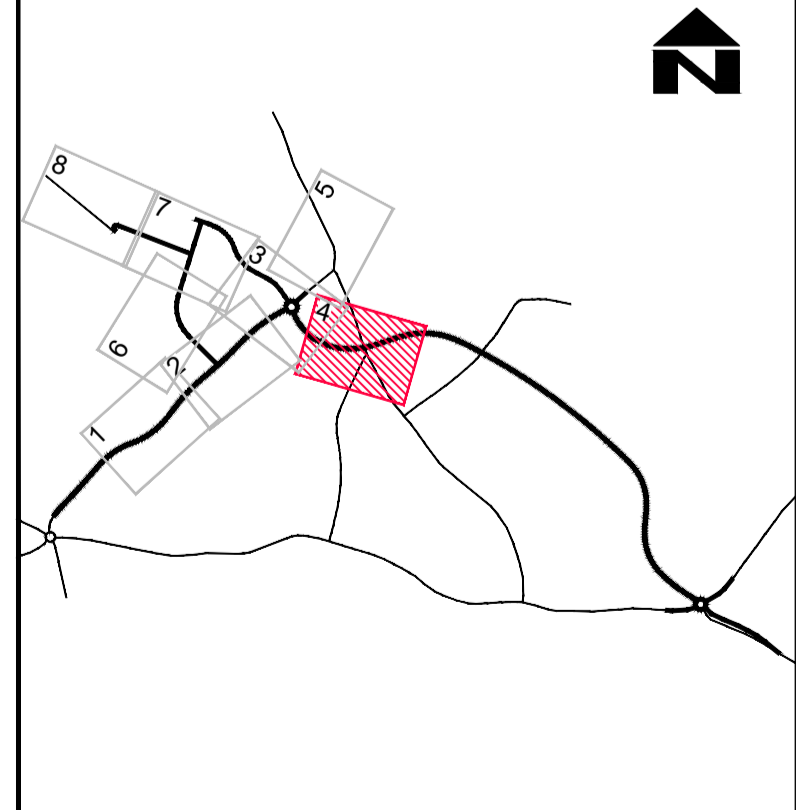

SUIT	REV	AMENDMENTS	DATE	CAD	CHKD	APPD
S2	P02	VARIOUS MINOR UPDATES, INCLUDING DRAINAGE PONDS/SWALES AND INSET B ADDED	12.07.2019	SW	NAM	CKM
S2	P01	FIT FOR INFORMATION	25.04.2019	SW	NAM	CKM

CLIENT
HAMPSHIRE COUNTY COUNCIL
 ECONOMY, TRANSPORT AND ENVIRONMENT DEPARTMENT
 STRATEGIC TRANSPORT

CONSULTANT

 STUART JARVIS BSc DipTP FCIHT MRTPI: DIRECTOR OF ECONOMY, TRANSPORT & ENVIRONMENT

DESIGNER: ARW
 SCALE @ A1: 1:500
 DATE: 25.04.2019
 CHECKED: SW
 SHEET NUMBER: 4 OF 8
 APPROVED: NAM | NAM
 DRAWING NUMBER: CJ008882-ECH-HGN-13317040-DR-HE-0104

SCHEME: UPLANDS DEVELOPMENT INFRASTRUCTURE
 DRAWING TITLE: GENERAL ARRANGEMENT
 HCC CAD PLOT: 25/04/2019 13:06:15
 JOB No. C_J008882.01
 SUIT: S2 | REV: P02

© CROWN COPYRIGHT AND DATABASE RIGHTS 2018
 ORDNANCE SURVEY 100019180